© W.P. Armstrong 2005
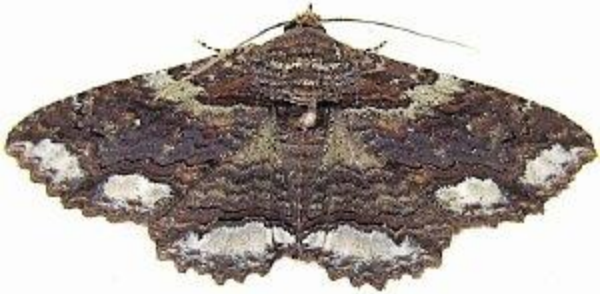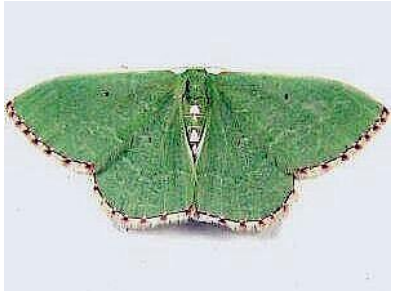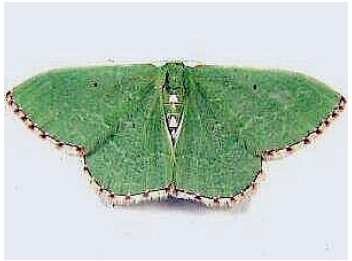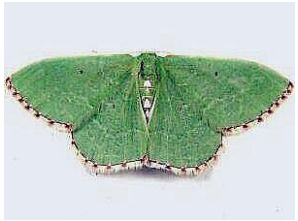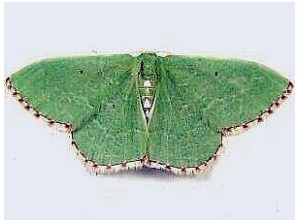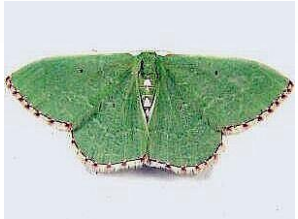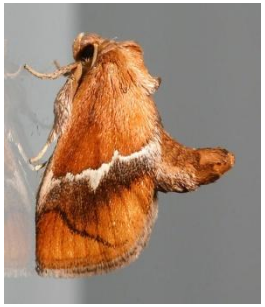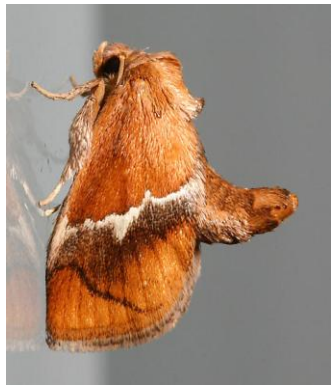
© W.P. Armstrong 2005